Gettysburg Compiler

GETTYSBURG, PA., JULY 22, 1922.

Wm. Arch. McClean .....Editor

JULY 1922						
S	M	T	W	T	F	S
..	..	..	..	..	..	1
2	3	4	5	6	7	8
9	10	11	12	13	14	15
16	17	18	19	20	21	22
23	24	25	26	27	28	29

DEMOCRATIC TICKET.

For U. S. SENATOR
For unexpired and a full term
SAMUEL E. SHULL
of Monroe County

FOR UNEXPIRED TERM
FRED B. KERR
of Clearfield County

FOR GOVERNOR
JOHN A. McSPARREN
of Lancaster County

FOR LIEUTENANT GOVERNOR
ROBERT E. PATTISON, JR.
of Montgomery County

FOR SEC. OF INTERNAL AFFAIRS
A. MARSHALL THOMPSON
of Allegheny County

FOR CONGRESS
SAMUEL L. GLADFELTER
of York County

FOR GENERAL ASSEMBLY
GROVER C. MYERS

FOR MEMBER OF STATE COM.
J. I. HERETER

FOR JUDGE OF THE SUPERIOR COURT
HENRY C. NILES
of York County

CONGRESS AT ITS LOWEST EBB.

Congressman Mondell, of Wyoming, had the job of explaining the record of Congress before recess, and giving vent to a lot of hot air on the subject. Congressman Byrns, ranking Democrat of the Appropriations Committee, answered Mondell and called attention that Republican Secretary of War Weeks told the truth when he said that Congress had reached its lowest ebb.

"The difference is that the Secretary of War frankly and bluntly told the truth, while the gentleman from Wyoming was speaking with the 'United States Senatorship in his mind," said Representative Byrns. The majority leader's claim that the volume of laws passed showed the merit of the Congress was scoffed at by Representative Byrns, who declared that few were of major importance and, indeed, that there was not a single one which would convince the country that Congress had grasped the serious after-the-war reconstruction problems or that any statesmanship had been displayed in dealing with these tasks.

"The Republican Party has had entire control of legislation since the World War ended, and the record of this and the preceding Republican Congress is not one that will commend itself to the people, or such as to justify its hopes for a continuance of power," said Representative Byrns. "The kindest that can be said is that the leaders of the party were incapable of solving the serious problems which confronted them.

"Feling very keenly the force of the criticism which has been leveled against the present Congress, the majority leader very harshly criticises those who have seen fit to condemn the present Congress for its shortcomings and failure to give evidence of statesmanship and keep faith with the people," continues Representative Byrns.

"He denounces them, and particularly the editors of newspapers who do not accept his viewpoint, as ignorant, selfish, disappointed, partisan and provincial. It is unfortunate that these 'provincial' editors did not have the advantages of the environment of the State of Wyoming. But surely they can take comfort in the fact that in such criticisms they have been no more harsh than was the distinguished Secretary of War, who holds such a high place in the present Administration and whose loyalty to the Republican Party not even the gentleman from Wyoming will deny.

"As Secretary of War, Mr. Weeks has come into intimate contact, personally and officially, with the majority membership of the present Congress, individually and collectively, and testimony coming from such a high Republican source will undoubtedly be accepted in preference to the biased opinion of the gentleman from Wyoming, whose candidacy for the United States Senate rests upon the record made by this Congress under his leadership."

Although Representative Mondell claimed credit for tax revision by his party, Representative Byrns asserted the alterations only relieved the rich and did not aid the poor. Although the budget law was passed to effect economy and was expected to result in the paring of estimates before they were sent to Congress, Representative Byrns said the estimates submitted for 1923 were several hundred millions more than were appropriated.

"In other words, if the President had had his way there would have been added to the burdens of the taxpayers several hundred millions more than was actually appropriated," he asserted. "It should also be said that these estimates actually exceeded the appropriations for the year 1922, the preceding year, by many millions of dollars, notwithstanding the reduction in the cost of supplies, a further cessation of war activities and the dismissal of war employes. The cold facts do not commend the first year's administration of the budget law. Congress is entitled to credit for any economy that may have been effected, not the President and his bureau of the budget."

Alleging an utter failure of the Administration to prosecute war profiteers, Representative Byrns dealt with this subject at some length, giving full credit to Representatives Woodruff and Johnson for spurring Attorney General Daugherty into action in this direction.

"One of the most disappointing and unpardonable failures of the present Administration is its culpable neglect promptly and vigorously to prosecute the war profiteers. For fourteen months the Attorney General took no steps to bring these profiteers to the bar of justice and there seemed to be a purpose to let the Statute of Limitations run and permit at least many of them to escape criminal and civil liability. So evident did this become that two patriotic Republican Congressmen, Messrs. Woodruff and Johnson, felt it their duty to bring this neglect of the Attorney General and the Department of Justice to the attention of Congress and the country.

"They gave instances of persons of powerful political influence who according to reports on file in the Department had defrauded the Government of millions of dollars during the war and who were being permitted to go unwhipped of justice, and introduced a resolution calling for an investigation by Congress and one of them threatened to bring impeachment proceedings against the Attorney General if steps were not immediately taken.

"It was only after this resolution and threat that the tAtorney General made a show of activity and requested Congress to appropriate $500,000 to carry on these investigations and prosecutions, notwithstanding the fact that he had heretofore submitted two requests to Congress for additional appropriations, but had not asked for a single dollar for this particular purpose. The money asked was promptly and unanimously granted.

"The gentleman from Wyoming takes credit for this action, but I submit that the Administration, lashed by two members of its own party, who were actuated by a high sense of public duty, can claim little credit therefor. It is a severe reflection on the Administration and the Republican Party that the majority leaders suppressed this resolution in the Committee on Rules and refused to permit a public inquiry as to the causes whch influenced this inaction upon the part of the Department of Justice."

The pending Tariff bill was scored by Representative Byrns and he pointed to the fact that it has been eighteen months in Congress as an example of party inefficiency and absolute lack of legislative ability.

"It is an outstanding example in recent years of the failure of the party in control of the Government to function."

"111" cigarettes

10¢

They are GOOD!

Keeping Well in Summer.

Keeping well in hot weather is largely a matter of using common sense in aiding the body to carry on its normal functions in a normal way, says Dr. Hermann M. Biggs, New York State Health Commissioner. The human body possesses a wonderful means of keeping the bodily temperature constant even under extremes of heat and cold, but like any other autocratic mechanism, you can not expect it to act satisfactorily if you overload it or overdrive it when it is already under a strain.

When the weather is hot, he says, the surface blood vessels are expanded and the sweat glands bathe the body with perspiration. By its evaporation the skin is cooled, the rapidity and degree of coling depending on the rate that the air is moving. Drafts are harmless in summer unless the cooling of the body is too rapid. A fan is as useful to the human machine as it is to an automobile.

A daily bath keeps the pores open. Light clothing aids in rapid evaporation of perspiration. Some exercise is essential, but over exertion in the hot sun should be avoided. Mexicans say, "Only dogs and gringoes walk in the sun."

The matter of diet is one of importance. The Eskimo eats heartily of fats and oils; the tropic dweller lives largely on fruits and vegetables. There's a reason. Fats, sugars and starches are heat producing. Nature gave us green vegetables and fruits in abundance during the summer season. Overeating overloads the system. Eat moderately of a varied diet. Ice cream sodas and sundaes may satisfy the palate and temporarily cool the throat, but they are heat producers nevertheless.

Food spoils more quickly in hot weather on account of the rapid growth of the organisms of decay. Be careful when away from home that food served is not tainted and that fruit is not over-ripe, the physician advises.

Plenty of cold water is essential. An extra amount is needed in summer on account of the activity of the sweat glands.

Plenty of sleep, or at least plenty of rest in bed, even if it is too hot to sleep, will aid in keeping one strong and well during the heated period.

Hot weather is, of course, a particularly trying time for infants. Breast-fed babies usually have little trouble if the milk is of good quality but if cow's milk has to be used it should be properly pasteurized, if not by the producer, at least in the home by the use of a simple home-made apparatus.

ATLAS PORTLAND CEMENT

MORE cars are destroyed by fire each year in the garage than on the open road. As much money is spent in garage rent each year as would adequately build new garages for all cars involved.

There are two answers to this situation. *Own your own garage. Build of fire-proof materials.*

Your building material dealer can tell you how to build most economically and permanently. He will tell you Atlas Portland Cement is "the Standard by which all other makes are measured."

The Atlas Portland Cement Co.
Sales Offices:—New York—Boston—Phila.
Mills:—Northampton, Pa.
Hudson, N. Y.—Leeds, Ala.

"The Standard by which all other Makes are measured"

FARM TOPICS

Broody Hens.

There are dozens of old-fashioned ways of breaking up broody hens. One of the best methods is to place the hen in a broody coop. A coop that will answer this purpose is one having a slatted bottom, with two inch slats two inches apart. Suspend such a crate about five feet from the ground and let the hen get plenty of fresh air. Feed a good scratch feed and a god mash in small containers along with plenty of water, grit and oyster shell.

It would be to an advantage to feed her moist mash that can be cleaned up in fifteen minutes once a day. This will enable her to get a good forcing feed into her system and come back into laying in a hurry. A hen should not be in the coop more than 2 to 5 days before she will come back into laying. Although hens have been known to go broody for 14 to 21 days, then lay 20 eggs, then go broody again for the same length of time, and be profitable hens. Such hens may be profitable, but are far from desirable.

Cover Crops.

Cover crops and green manure crops must be the chief means of maintaining the organic matter supply of the soil on truck farms and in orchards. Neglect in keeping up the organic matter soon brings a realization of its importance. Many truckers have practically dispensed with the use of manure and are farming very successfully and profitably through systematic use of cover crops and commercial fertilizer. The waning popularity of the sod orchard is turning the attention of more fruit growers to cover crops, and even the general farmer, especially the potato grower, can use cover crops to advantage to supplement his manure supply.

Much of the dissatisfaction and failure with cover crops has been due to sowing the wrong crops, sowing at the wrong time or neglecting some easily overlooked essential. With proper knowledge and care there is not much more chance of failure with cover crops than with other crops.

Sweet clover and winter vetch are probably two of the best legumes to sow for soil improvement. The Extension Department at State College has just issued a short circular on each of these crops which gives in short space all that one needs to know about them. Valuable printed suggestions on Cover Crops in Pennsylvania and on Crimson Clover may also be had on application to the College or your County Agent, Paul H. Hoffman.

—From the Farm Bureau.

Samuel F. Glatfelter
YORK, PA.
Democratic Nominee for
CONGRESSMAN
York-Adams District

WANTED.—Man with car to sell best low-priced Cord Tires made. $100.00 per week and expenses. Wolfe Tire Co., 3714 Canal, Benton Harbor, Mich.

IRON SPRINGS.

Mrs. Lizzie Caroll and Mrs. Bessie Kenny from New York City, are spending some time with Mr. and Mrs. John McSherry and Mr. and Mrs. John Bierly.

The farmers have begun to cut oats through this section.

The section on the railroad between Fairfield Station and Jack's Mountain have employed the following men: Howard Carson, foreman; Simon Cline, Clarence Cline, John Gourley and Mr. Kipe.

D. R. McCleaf is operating a saw mill near Jack's Mountain and has employed the following men: Elmer Bennett and John Cease.

Huckleberries are reported plenty on Jack's Mountain and also on Green Ridge.

Edward Ridenour from Deerfield, Md., is now employed with his brother, Howard Ridenour, of this place.

W. F. Watson from near Cashtown, visited friends at this place recently. W. H.

BANK STATEMENT.

Charter No. 9139 Reserve Dist. No. 3

Report of condition of the National Bank of Arendtsville at Arendtsville, in the State of Pennsylvania, at the close of business on June 30, 1922.

RESOURCES.

Loans and discounts, including rediscounts, acceptances of other banks and foreign bills of exchange or drafts sold with indorsement of this bank		$147,050.53
Overdrafts unsecured		69.27
U. S. Government securities owned:		
Deposited to secure circulation, U. S. bonds par value	$25,000.00	
All other U. S. Government securities (including premiums if any)	37,558.20	
		62,558.20
Other bonds, stocks, securities, etc.		60,058.91
Banking house	$ 3,870.36	
Furniture and fixtures	6,439.17	
		10,309.53
Lawful reserve with Federal Reserve Bank		14,038.42
Cash in vault and amount due from National Banks		18,405.06
Miscellaneous cash items		117.76
Redemption fund with U. S. Treasurer due from U. S. Treasurer		1,250.00
Total		$313,857.68

LIABILITIES.

Capital stock paid in		$ 25,000.00
Surplus fund		25,000.00
Undivided profits	$11,392.35	
Less current expenses, interest and taxes paid	6,471.81	
		4,920.54
Circulating notes outstanding		24,500.00
Cashier's checks outstanding		6,754.96
Demand deposits (other than bank deposits) subject to Reserve (deposits payable within 30 days):		
Individual deposits subject to check		47,480.66
Dividends unpaid		1,000.00
Time deposits subject to Reserve (payable after 30 days, on subject to 30 days or more notice and postal savings):		
Certificates of deposit other than for money borrowed		159,201.52
Bills payable (including all obligations representing money borrowed other than rediscounts		20,000.00
Total		$313,857.68

State of Pennsylvania, County of Adams, SS.:

I, S. A. Skinner, Cashier of the above named bank, do solemnly swear that the above statement is true to the best of my knowledge and belief.

S. A. SKINNER, Cashier.

Correct attest:
W. E. WOLFF,
G. F. SMITH,
R. H. SHULL,
Directors.

Subscribed and sworn to before me this 6th day of July 1922.
P. S. ORNER.
Notary Public.

My commission expires May 10, 1925.

WANTED—Clean White Rags at Compiler Office.

SENT FREE
A postal will bring you free our 1922 MIDSUMMER CATALOG
Wm. Henry Maule, Inc.
2100 Arch Street Philadelphia, Pa.
MAULE'S SEEDS

Rev. Anthony L. Topper, formerly assistant rector of St. Mary's Church, Lebanon, and a son of Mrs. Annie Topper, of McSherrystown, has been transferred to St. Joseph's parish, Shamokin has become the assistant of Rev. William A. Boyle, formerly of Gettysburg.

When baby suffers with eczema or some itching skin trouble, use Doan's Ointment. A little of it goes a long way and it is safe for children. 60c a box at all stores.

A bent link in a chain saved A. F. Roudebush, the well known York Springs automobile dealer from being crushed to death under a car one day recently. He was helping unload some autos from a car on the Dillsburg siding. They were shipped double decker style and after the lower one had been taken out Mr. Roudebush crawled underneath the top car to knock loose some props. A bolt tore loose from the crating and the small log chain holding it slipped. The machine, weighing over a ton, dropped like a plummet, but a bent link in the chain caught in the ring when it was a few inches from the floor. Mr. Roudebush escaped with only a severe squeeze.

To feel strong, have good appetite and digestion, sleep soundly and enjoy life, use Burdock Blood Bitters, the family system tonic. Price $1.25

G. M. Freed of Abbottstown, has just completed planting an acre of tobacco which is the only crop of its kind in this neighborhood.

Look out for hot days—Cholera Infantum. Don't worry—use Dr. Fahrney's Teething Syrup. 25c. Sample free.

The Farmers' Asociation which recently purchased a 7-acre picnic grove from the Lebanon College farm near Abbottstown, last week bought from J. E. Fry the 7-acre field adjoining the grove on the west side. Consideration $187 per acre. Part of the field will be used for the parking of automobiles.

Never can tell when you'll mash a finger or suffer a cut, bruise, burn or scald. Be prepared. Thousands rely on Dr. Thomas' Eclectic Oil. Your druggist sells it. 30c and 60c.

Robert Caldwell, Gettysburg, state inspector for the bureau of agriculture, last Monday arrested seven dog owners in Huntington and Tyrone townships because their animals were running loose without the necessary county licenses. Each man paid his fine and costs, amounting to about $9.

Whiskey contained in 181 barrels and valued at $181,009 was stolen from Foust's distillery near Glen Rock Friday night by a gang of about 50 armed and masked men who surrounded the place and compelled the guards to surrender. The whiskey was hauled away in the direction of Baltimore in 16 motor trucks. It was the third visit of whiskey bandits to the distillery within three weeks.

The MAULE SEED BOOK FREE
This wonderful 176-page book gives you the benefit of our 48 years of experience as seedsmen, gardeners and farmers. Send a postal for it today.
WM. HENRY MAULE, Inc. 2100 Arch St. Phila., Pa.

Highest Cash Market Prices
Paid for WOOL. Ship quickly and get the benefit of present good market conditions. Write, wire or phone for prices. Any quantity.
KEYSTONE HIDE CO.
S. H. Livingston, Supt.
Lancaster, Pa.

EXECUTOR'S NOTICE.

In re: estate of James Wise, late of Gettysburg Borough, Adams Co., Pa., deceased.

Notice is hereby given that letters testamentary upon the above styled estate have been duly granted by the Register of Wills of Adams county, Pa., unto the undersigned, and all persons having claims or demands thereagainst are requested to promptly make the same known to, and all indebted thereto make payment unto.

JAMES B. AUMEN,
Executor,
Gettysburg, Pa.

EXECUTORS' NOTICE.

Estate of John A. Irvin, late of the Township of Franklin, Adams Co., Pa., deceased.

Letters testamentary on the last will and testament of said decedent, having been granted to the undersigned, they hereby give notice to all persons indebted to said estate to make immediate payment, and those having claims or demands against the same to present them properly authenticated without delay for settlement.

JAMES ALBERT IRVIN,
JOHN M. IRVIN,
Executors.
Orrtanna, Pa., R. D. No. 2.
Or their Att'y,
R. F. Topper,
Gettysburg, Pa.

WANTED—Two experienced white women for cook and second maid in family of four. Wages $45 and $40 per month. Summer months spent in country near Harrisburg. Comfortable bedrooms and separate bath room for maids. Reference required. Reply to P. O. Box 246, Harrisburg Pa.

There is more Catarrh in this section of the country than all other diseases put together, and for years it was supposed to be incurable. Doctors prescribed local remedies, and by constantly failing to cure with local treatment, pronounced it incurable. Catarrh is a local disease, greatly influenced by constitutional conditions and therefore requires constitutional treatment. Hall's Catarrh Medicine, manufactured by F. J. Cheney & Co., Toledo, Ohio, is a constitutional remedy, is taken internally and acts thru the Blood on the Mucous Surfaces of the System. One Hundred Dollars reward is offered for any case that Hall's Catarrh Medicine fails to cure. Send for circulars and testimonials.
F. J. CHENEY & CO., Toledo, Ohio.
Sold by Druggists, 75c.
Hall's Family Pills for constipation.

Littlestown merchants are observing Wednesday afternoon as a half holiday during July and August.

Constipation causes headache, indigestion, dizziness, drowsiness. For a mild, opening medicine, use Doan's Regulets. 30c a box at all stores.

Mrs. Samuel Wolf, New Oxford, has been awarded compensation insurance of $7 per week for 300 weeks and her daughter $3 per week until the child is 16 years old, following the untimely death of the husband and father in a fall from the Diehl huckster wagon a month ago at Swift Run bridge on the Lincoln Highway.

ASTHMA
MERITORIOUS RELIEF WITH
ASTHMADOR
OR MONEY REFUNDED ASK ANY DRUGGIST

Miss Ima Topper, McSherrystown, is taking a six weeks' course of study at Villanova College, near Philadelphia.

Shoes Wear Longer
When you walk in comfort; so do stockings. A package of Allen's Foot-Ease, the antiseptic powder to shake into the shoes, gives you that "old shoe" comfort. Allen's Foot-Ease puts extra wear in new shoes, relieves corns, bunions and tight shoes, takes the sting out of perspiration, and makes tight or new shoes feel easy.

To keep abreast of the development in transportation, the Postoffice Department has decided upon a new design for the special delivery stamp, showing the messenger mounted on a motorcycle instead of the old-fashioned bicycle.

PARKER'S HAIR BALSAM
HINDERCORNS

The Noah and Martha Grove farm, Reading township, was bought at Sheriff's sale on Saturday by the latter's brother, Rev. Jesse Harbold, for $1250.

WANTED—Young women between the ages of 18 and 35 years to take Nurse's Training Course at W. S. H. Graduates eligible for state examination for Registered Nurses. Remuneration $35 monthly during Junior year. For further information apply to Superintendent, Warren State Hospital, Warren, Pa.

Miss Mary L Boyer, Biglerville, has been elected teacher of mathematics and civics in the Schuylkill Haven High School. Miss Martha Boyer, her sister, has taken charge of the Carlisle Y. W. C. A. summer camp. The Misses Boyer graduated from Wilson College, Chambersburg, several weeks ago.

An Old Reliable Remedy for Children
Mother Gray's Sweet Powders for Children have been used by Mothers for over 30 years for feverishness, Bad Stomach, Teething Disorders and Headache. They break up colds in 24 hours, move and regulate the bowels and destroy worms. Get a package at your druggists to-day.

J. Stewart Annan, Emmitsburg, of the Internal Revenue Service, has ben appointed acting division chief of Frederick, Garrett, Washington and Alleghany counties with offices at Hagerstown, Md. Mr. Annan moved to his new office during the past week.

MOTHERS
Keep the family free from colds by using
VICK'S VAPORUB

Dr. Stanley LeFevre Krebs, of Philadelphia, a native of Littlestown, appeared on Hanover's Radcliff Chautauqua program.

Hot weather. Little clothing. Plenty of water inside and out. Dr. Fahrney's Teething Syrup. Babies don't get sick.

Basehoar & Mehring, Littlestown, Ford agents, have in their possession probably the oldest Ford engine in this entire section. The engine, which they intend to put in first class running order, bears the number 916, and was made five months after Henry Ford began making the model "T" Fords.

DR. FAHRNEY
DIAGNOSTICIAN
Specialist in chronic diseases.
I make study and treatment of any kind of disease the family Doctor is not curing. Tell me your trouble and I'll tell you what is your disease and what can be done for it. I'll send blank and specimen case. Give me your name.
HAGERSTOWN, MD.

NewspaperARCHIVE®

July Clearance Sale

July Clearance Sale gets under way. Every department is ready with money saving opportunities not only in seasonable apparel but in home furnishings as well. And to assure attractive assortments throughout the store many stocks have been replenished by special purchases of brand new merchandise.

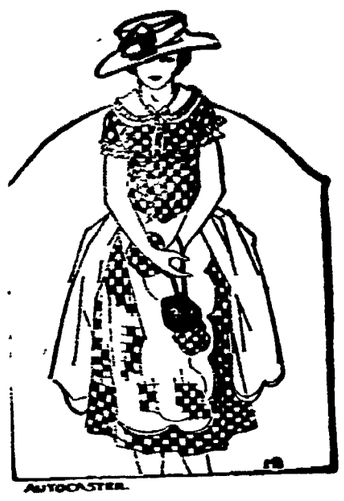

The New Costume You Want May Be Most Reasonably Purchased Now

Our most distinctive Apparel has been made a part of the July sales, and in the case of every garment the value is so remarkable as to be of interest to every shopper. For what woman hasn't discovered, now that the Summer season is at its height, some costume need that she hadn't anticipated. Unexpected social affairs come up, on the spur of the moment outings, and so on, but the woman who replenishes her wardrobe during the July clearance does so with economy.

Now that Prices are so Attractive Don't Try Doing without a Suit

Our most attractive line of Suits for Spring have been marked for this big clearance event at new low prices that are really startling. Limited space prevents putting details here but it is sufficient to say that the price range starts at

$5.00

Attractive Ready to Wear Goods at 1-4 Off

High grade Summer Dresses in Voiles, Batiste, French Gingham, Organdies, etc. high colors and white, were $13.75 to $25.00. Many Peggy Paige, and Sperling dresses in this lot.

Fancy Silk and Baronet Sport Skirts for the many occasions you need them.

White wash skirts of Surf Satin andGabardine for picnics, etc.

Other Big Values

One lot of Gingham dresses, attractively made, were $3.00 to $5.00 ..... $1.95

About 100 Silk Georgette and Crepe de Chine Waists, just what you need in a suit season like this.

Half Price

Entire stock of Silk Dresses reduced. Splendid assortment of jaunty styles and colors ..... $5.00 up

Important July Values Include Ladies' Misses' and Children's Coats at 1-4 Off Previous Marked Down Price

We still have a lot of excellent values on our coat racks and in order to clear for our new stock which will start arriving soon we offer the above bargain prices on our entire stock of these garments.

Living Room Rugs

In a Display Distinguished by Fine Values

That Living Room Rug of yours with its worn spots that you can't help being conscious of when you have guests—you can replace it now with a good-looking new one for a comparatively little sum. This group includes the finest Domestics, in pleasing designs and colorings. They are soft under foot, but almost like iron when it comes to resisting hard wear.

Just a Few Prices

24x36 rag rugs	75c
26x72 plain rag rug with border	$2.00
9x12 Jap matting rugs	$5.00
36x72 grass rugs special at	$1.50
27x54 grass rugs special at	75c
27x54 high grade Axminster rugs	$5.00

Cretonnes, Etc.

For curtains at home or in the Summer cottage you will find here the best grades at new prices.

One lot of Cretonnes, some in dress styles, 20 per cent discount.

Figured Marquesette a 25c value	19c
Panel net, were 75c & $1.00 a panel, now	50c & 75c.
Special quality scrims in Ecru and White	12½c
Dotted Swiss special at	15c

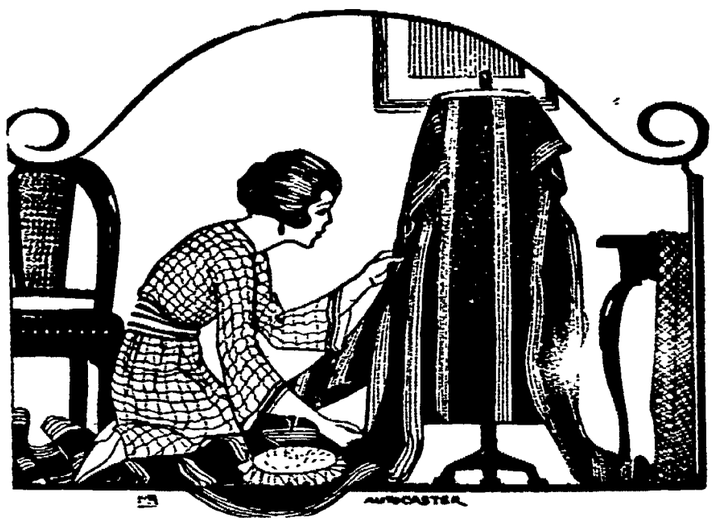

Cotton Dress Goods at Big Savings

Sheridan suiting, special for one piece dresses	35c
Everfast suiting, all colors	39c
Ratine in brown, green and blue $1.00 value	85c
All linen suiting yard wide in all colors	75c
Ripplettes in stripes and plaids	25c
Permanent finish organdies, embroidered	$1.00
Embroidered French Swisses	75c
36 Inch fancy Cretonnes	19c
36 inch white voiles	25c & 35c
36 inch voiles in fancy stripes and plaids	25 & 50c
36 inch shirting madras	25c
Yard wide long cloth, extra quality	25c
Yard wide figured and plain voiles and organdies	12½c
Yard wide voiles, special at	18c. 25c. 39c. 50c

Magnificient Silks at Minimum Prices

New Satin Radiants, regular value $2.00,	$1.75
Heavy Baronet Satins, ideal for skirts was $3.00	$2.35
Fancy Baronet Satins, most rich looking, was $3.00.	$1.95
Silk broadcloth for fancy skirtings	$1.50
White silk broadcloth for various uses	$1.75
Messalines in black, taupe and navy	$1.50
Georgettes in all plain colors and a few figured patterns, regular value $2.00	$1.50
Pongee for shirts, dresses, etc..	75c—$1.25—$1.50
Colored taffetas, best quality, regular value $2.00	$1.50
Foulards in Navy, Brown and Black, regular value $2.00	$1.50
Heavy Satin Duchess, regular value $1.50.	$1.25

Remnants of entire silk stock and many other items much under today's value.

Staple Dry Goods

27 inch dress ginghams in good patterns	12½c
32 inch English dress ginghams were 50c	35
32 inch French ginghams, were 75c	50c
32 inch domestic ginghams, were 35c	25c
27 inch fancy stripes and plaids	19c
Tissue ginghams, were 65c	39c
Yard wide percales, light and dark	18c
Amoskeag apron ginghams, special	12½c
Light colored outings	12½c
40 inch fine brown sheeting	15c
36 inch good quality brown sheeting	12½c
36 inch lighter weight sheeting	10c
4-4 Hill bleached muslin	16c
4-4 bleached muslin	12½c

Special Value Bulletins

WHY WORRY

Along with a Hosiery supply that's just barely sufficient, when you can buy half a dozen pairs for very little during this clearance. You may choose them in all the fashionable light shades as well as black and white, and think what an amount of darning and washbowl laudering such a Hosiery reserve will eliminate.

Black Drop Stitch	$1.39
White and Cordovan Silks Embroidered in same colors	$2.25 and $1.75
Grey Silks	89c
Grey Artificial Silks	59c
Artificial Silks in White and Navy	39c
Bodice and Shell Top Vests	3 for 50c

CORSETS

Here is a most important item of your apparel at a real bargain price.

FLEXO FORM CORSETS at one half price.

SILK AND LISLE GLOVES

We have not forgotten in this big event to include gloves for the ladies.

16 button length White and Black Silk Gloves, were $2.00	$1.00
16 button length White and Black Lisle Gloves, were $1.00	50c.

WHAT YOU SAVE

Just on the purchases made during the July clearance will be enough to buy one of these good-looking Moire Silk or Leather Bags. And what's more you'll have some savings left that you can put right into your new Handbag for luck. They're in the smart flat shapes.....50c, $1.00, $1.50

TABLE OIL CLOTH

Here is an important item for home, camp or cottage use at a price that will attract you. 5-4 Fancy Table Oil Cloth 25c per yard.

MEN

As always we are thinking about you as well as about the women. Look at these bargains here for you.

Percale and Madras Shirts that were as high as $3.50 now	$1.79
Silk Ties in loud and subdued colors, $1.25 to $1.75 value	95c
Entire stock of Roxford separate piece underwear	59c
Special Athletic Union Suit	89c

For the Small Tots

Children are very hard on their clothes in Summer. It will be a pleasure, mothers, to select out of this sale new togs to replenish your girl's or boys' wardrobe.

One lot of boys' suits and rompers half price.

One lot of children's dresses half price.

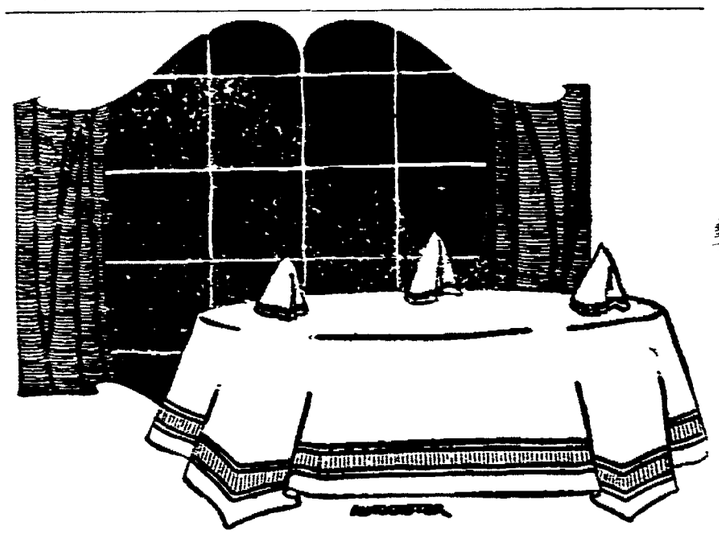

Delights for the Thrifty Housekeeper

Following you will find a list of bargains ready for your selection at prices that are extremely low and they are just the things you need year in and year out.

Huck towels, three sizes	10c. 12½c. 19c
Turkish towels in three sizes and weights	37½c. 17½c. 10c
58 inch Bleached Table Damask, will not lint	50c
56 inch Bleached Table Damask	39c
56 inch Cotton and Linen Damask was $1.50	$1.00
58 inch same quality, was $1.75	$1.25

Just received four grades of new linen damasks at about half former prices.

The new prices are $2.50, $3.00, $3.50, $4.00

81 inch good quality Bed Sheeting	50c
81x90 same brand ready made sheets	$1.29
42x36 same brand ready made cases	31c
45x36 Mohawk cases	39c
81x90 Mohawk sheets	$1.45
42x36 Mohawk Cases	35c
42 in. Heavy Tubing	31c
Fancy bed spreads in colors, something new	$2.25
Full sized white bed spreads	$1.59

Dry Goods Department Store

G. W. WEAVER & SON

Gettysburg, Pa.

NewspaperARCHIVE®
NewspaperARCHIVE®

DEATHS.

Louis J. DeLone, a native of Adams county, born in East Berlin, died at his home in Harrisburg on Monday after an illness of a month. He had reached a great age, would have ben 88 years in November. He was the last survivor of a large family. He began his business career as a butcher, and moved to Harrisburg over fifty years ago and was active in business up to his last illness, being president of the Lykens Valley Railroad, and was a founder and former director of the Merchants' National Bank and a director of the Central Trust Company of Harrisburg. For fifty-four years he was an active member of St. Patrick's Cathedral and at the time of his death was director of Paradise Protectory, Adams county, and of the Sylvan Heights Orphanage with which he has been connected since the founding of the institution. He was vice president of General Council and president of Harrisburg Council of St. Vincent DePaul's Society. He was twice married and was the father of 17 children, 12 of whom survive: Five daughters, Mrs. J. R. Sneeringer, Miss Bertha DeLone, Mrs. A. J. Eyler, Miss Marie and Miss Florence DeLone, and seven sons, Louis, Joseph, Harry, Eugene, Leo, Aloysius and Maurice, Eugene DeLone being the proprietor of the DeLone Co. produce in this place. Funeral services were Wednesday morning in St. Patrick's Cathedral, by Rev. Francis X. Feeser; private burial in the Mount Calvary Cemetery, Harrisburg.

Lewis H. Trimmer, a former resident of East Berlin, died suddenly at his home in York, of heart trouble, on Tuesday of last week aged 66 years, 11 months and 25 days. He was employed in the pipe department of the York Manufacturing Company and had been ill for the past six weeks. His first wife died 25 years ago. He is survived by his present wife, who was Mrs. Annie Reichert Ditzler, and the following children: Miss Elsie, at home; John Trimmer, of York, and Forrest Trimmer, of Chicago. He is also survived by a brother, Geo. H. Trimmer, of York, and a sister, Mrs. L. S. Harmon, of Brunswick, Md. The funeral was held Friday of last week with services and interment at Mummert's Meeting House, this county, conducted by Rev. C. L. Baker, assisted by Rev. Dr. Wm. E. Brown.

Miss Jennie Eltz, formerly of this county, died on Thursday, July 13, at the home of her niece, Miss Laura Eltz, York, after a three months' illness aged 67 years. She leaves no immediate survivors. The body was taken to New Oxford where high mass of requiem was celebrated on Saturday in the Church of the Immaculate Conception by Rev. J. B. Shanahan, and burial was made in the adjoining graveyard.

J. Howard Bowser, of York, son of Rev. Daniel Bowser, formerly of East Berlin, died at the York Hospital last Friday aged 28 years, 7 months and 5 days. He is survived by his wife, his parents, and a number of brothers and sisters. He was buried at Yoe, Monday.

Health Protection at Eating Places.

$50.00 and costs is the price A. Levinstein, proprietor of the 5th Ave., Rankin Hotel, Pittsburg, paid for disobeying the state law in regard to employing food handlers infected with contagious disease. A cook and a chambermaid employed in the hotel were found to have venereal disease. They made affidavit that they had been employed without being required to present health certificates and they had not undergone medical examination during the period of their employment. Information was made before Alderman M. A. Riley. Levinstein pleaded guilty and was fined $50.00 and costs.

The following state law is applicable to all eating and drinking places—the roadside booth and the first-class hotel of the cities:

1. You shall not employ or keep in your employ any cook, waiter, chambermaid, kitchen help or other house servant, who suffers from trachoma (chronic granular eye lids), active tuberculosis of the lungs, open skin tuberculosis, syphilis, gonorrhea, open external cancer, barber's itch, or who is a carrier of typhoid fever.

2. No person (this includes yourself or any member of your family) shall be employed or permitted to work as aforesaid, without having first obtained a certificate from a reputable doctor of medicine, certifying that such person is free from the diseases above mentioned. Certificates are good for a period of six months, and may be revoked at any time prior thereto if conditions warrant it. Forms can be obtained from health officers or the State Department of Health for use in second class townships, or from the local board of health in a city, borough, or first class township.

3. You shall not furnish to your patrons or customers any dish or other receptacle or utensil, used in either eating or drinking which has not been thoroughly cleansed with soap and hot water since it was used by another individual, and kept in a clean and sanitary condition subsequent to said cleansing.

4. You shall not furnish for public use, or for the use of your patrons or customers any towels, unless such towel be laundered or discarded after each individual use. All washrooms shall be kept in a clean and sanitary condition.

5. You shall not furnish or keep in or about your establishment at any drinking fountain or public drinking place to which the public or your patrons or customers have access any common drinking vessel for common use. This does not prohibit the use of drinking vessels which are thoroughly cleansed by washing with soap and hot water, disinfected or destroyed after each individual use.

6. You shall not expose for sale any fruit, vegetables or other articles of food, which are eaten uncooked unless such fruit, vegetables or other articles of food are thoroughly screened and protected from dust, flies insects and animals.

7. You shall construct and maintain sewage facilities in such a way that no nuisance will be created and also in strict accordance with state law and rules and regulations of health authorities, no kitchen or laundry water shall be allowed to discharge or flow into any gutter, street, roadway, or public place.

The law provides that if you violate any of its provisions and are convicted thereof, you shall be sentenced to pay a fine of not less than five dollars ($5.00), or more than one hundred ($100.00), or be imprisoned for a period of not more than thirty days (30) or both.

During the summer, representatives of the Division of Restaurant Hygiene, State Department of Health, will inspect the booths located along the main highways of the state.

H. M. Haine, Acting Chief of the Division of Restaurant Hygiene, states that "63 per cent of the municipalities are stringently enforcing enforcing this law and since copies of same have been sent to all health boards, there is no excuse for its not being enforced everywhere, and a campaign to see that this is done is now under way."

Suggestions for Swimmers.

"Mother may I go out to swim?" is an age old question, and the same moss-covered answer, "Hang your clothes on a hickory limb and don't go near the water," is being given by mothers to-day—though it may be expressed differently. The first part of the order is obeyed sometimes, the second part never.

Last summer 304 Pennsylvanians drowned and there is no closed season for drowning. The lad who slides from the ice at the edge of a pond into deep water in January has a slim chance if he cannot swim.

"As a health measure and as affecting the mortality rate of Pennsylvania, every boy and girl should learn to swim," is the statement of Dr. Edward Martin, State Health Commissioner, who also issued the following suggestions for swimmers:

"Don't swim right after eating a heavy meal; wait an hour.

"Don't jump into the water if you are tired: the swimming hole won't fade away while you rest 10 or 15 minutes.

"Don't dive unless you are certain the water is sufficiently deep.

"Don't stay in the water until you are exhausted. If you feel chilly, or weak or tired when you come out, the swim has not done you any good.

"Don't be fool-hardy. If you are a beginner don't take the dares of fellows who are experts."

Reject Bids.

The county commissioners have rejected the only bid presented for repainting and redecorating the interior of the court house and making repairs to the plumbing. The local firm of Gilbert & Weikert submitted a price of $4,233.90, which the commissioners regarded as too high.

PROVED CURVATURE OF EARTH

Scientist Settled Disputed Question, But Loser Proved Himself to Be "Poor Sport."

It will scarcely be believed that the question of the shape of the earth could ever have disturbed the peaceful atmosphere of the law courts. Yet in 1879 the question, indirectly, indeed did come before three learned judges, and the case excited a deal of interest and amazement. The circumstances were as follows:

The plaintiff, one Hampden, entertained the opinion that the world was not round, and issued an advertisement in a paper challenging philosophers, divines and scientific professors to prove contrary from Scripture, reason or fact. He deposited $2,500 in a bank, to be forfeited to anyone who could prove to the satisfaction of any intelligent referee that there was such a thing as a convex railway, canal or lake.

The challenge was taken up by no less a person than the late Prof. Alfred Russell Wallace, who proved to the satisfaction of the referee the curvature to and fro of the Berford level canal between Whitney bridge and Welsh's dam (six miles) to the extent of five feet, more or less, and the $2,500 was paid over to him.

But he did not keep it. The plaintiff apparently began to see that he was making a fool of himself, and brought an action and recovered back his deposit on the ground that the whole affair was a wager, and therefore illegal.—Springfield Republican.

CORRECT ENGLISH
Monthly Magazine
Authoritative Exponent of English for 22 years
Edited and founded by
JOSEPHINE TURCK BAKER
Famous World Authority on English
Send 10 Cents for Sample Copy
Correct English Publishing Co.
Evanston, Illinois
Agents wanted everywhere

FARM WANTED—I am in the market for a farm, not particular as to size or price, but must be good value. Prefer one stocked and equipped and ready to go on. Send complete description to Norman Guenther, 5641 Pine street, Philadelphia, Pa.

SALESMEN WANTED to solicit orders for lubricating oils, greases and paints. Salary or Commission. Address THE HARVEY OIL CO., Cleveland, Ohio

WANTED—A car load of good organs. Must all have mirrors and high tops. Will make a good allowance for them in exchange for other musical instruments Nace's Music Stores Inc.

FARM WANTED—Wanted to hear from owner of a farm or good

BANK STATEMENT.

Charter No. 7917 Reserve Dist. No. 3
Report of condition of the Biglerville National Bank at Biglerville, in the State of Pennsylvania at the close of business on June 30, 1922.

RESOURCES.

Loans and discounts, including rediscounts, acceptances of other banks and foreign bills of exchange or drafts with endorsement of this bank		$392,315.55
Overdrafts unsecured		42.21
U. S. Government securities owned:		
Deposited to secure circulation (U. S. bonds par par value)	$ 9,100.00	
All other U. S. Government securities (including premiums if any	50,000.00	
		59,100.00
Other bonds, stocks, securi- etc.:		
Banking house	$24,000.00	
Furniture and fixtures	11,300.00	
		35,300.00
Real estate owned, other than banking house		2,000.00
Lawful reserve with Federal Reserve Bank		16,019.02
Cash in vault and amount due from National Banks		22,710.29
Miscellaneous cash items		54.00
Redemption fund with U. S. Treasurer and due from U. S. Treasurer		2,500.00
Total		$571,393.57

LIABILITIES.

Capital stock paid in	$ 50,000.00
Surplus fund	60,000.00
Undivided profits	6,742.58
Circulating notes outstanding	49,100.00
Certified checks outstanding	26.02
Cashier's checks outstanding	1,186.75
Demand deposits (other than bank deposits) subject to reserve (deposits payable within 30 days):	
Individual deposits subject to check	74,070.25
Dividends unpaid	2,510.00
Time deposits subject to Reserve (payable after 30 days or subject to 30 days or more notice, and postal savings):	
Certificates of deposits (other than for money borrowed)	284,738.47
Other time deposits	14,902.59
Bills payable (including all obligations representing money borrowed other than rediscounts)	13,500.00
Notes and bills rediscounted, including acceptances of other banks and foreign bills of exchange or drafts sold with indorsement of this bank	14,616.91
Total	$571,393.57

State of Pennsylvania, County of Adams, SS.:

I, R. B. Thompson, Cashier of the above named bank do solmenly swear that the above statement is true to the best of my knowledge and belief.

R. B. THOMPSON, Cashier.

Correct attest:
C. K. LONGSDORF,
R. H. LUPP,
MARTIN BAUGHER,
Directors.

Subscribed and sworn to before me this 7th day of July, 1922.
GEO. SLAYBAUGH, N. P.
My commission expires May 5, 1923.

ANNUAL AUDITORS' REPORT

of the School District of Straban, Adams county, Pa., for the school year ending July 3, 1922.

RECEIPTS.

From loans and bond sales	$ 7548.89
Taxes	6497.11
State appropriations, 1921	1275.00
Other receipts	1.50
Total receipts	$15,322.50

EXPENDITURES.

Secretary	210.00
Treasurer	257.23
Tax collector	342.99
Auditors	8.00
Compulsory education and census	50.00
Other expenses	102.54
Salaries of teachers	5887.51
Textbooks	228.86
Supplies	158.73
Other expenses	1865.80
Fuel	555.73
Janitor's supplies	94.68
Other expenses	164.84
Repairs	219.57
State Retirement Board	113.30
Insurance	58.75
Other expenses	10.00
Payments of interest on short loans	396.94
Payment of short term loans	4754.58
Total	$15,480.05
Resources, taxes due, etc.	$1390.64
Liabilities, loans unpaid	8650.00

We hereby certify that we have examined the above accounts and find them correct, and that the securities of the officers of the board are in accordance with law (Section 2613).

S. CASHMAN
G. ED. TAUGHINBAUGH,
Auditors.

July 3, 1922.

Go Camping This Summer
The delightful yet economical VACATION.
The MAR-VIR ready to use VACATION AND FISHING CAMPS
will solve all problems of location and equipment.
Beautifully located on the Potomac in the Harper's Ferry Gap region.
Black Bass fishing, mountain climbing, hiking, swimming, boating.
Ideal for family parties or young people.
Write for descriptive folder and rates.
H. W. ZEIGLER,
Weverton, Md.

$1.00 ROUND TRIP
Lutheran Reunion
EVERYBODY WELCOME.
THURSDAY, JULY 27.
AT
Pen-Mar Park
Meet your friends on top of the Mountains
Dancing and Amusements
Special train leaves Gettysburg 9.16 A. M.
Returning leaves Pen-Mar Park at 7.00 P. M.
Consult Ticket Agents
WESTERN MARYLAND RY.

BANK STATEMENT.

Charter No. 611 Deserve Dist. No. 3
Report of condition of the Gettysburg National Bank of Gettysburg, in the State of Pennsylvania, at the close of business on June 30th, 1922.

RESOURCES.

Loans and discounts, including rediscounts, acceptances of other banks, and foreign bills of exchange or drafts sold with indorsement of this bank		$1,006,413.36
Overdrafts unsecured		703.21
U. S. Government securities owned:		
Deposited to secure circulation. (U. S. bonds, par value)	$145,000.00	
All other U. S. Government securities, including premiums if any)	80,000.00	
		225,000.00
Other bonds, stocks, securities, etc.		469,278.62
Banking house	46,500.00	
Furniture and fixtures	9,688.00	
		56,188.00
Lawful reserve with Federal Reserve Bank		56,721.50
Cash in vault and amount due from Nat'l Banks.		47,363.33
Checks on other banks in the same town as reporting bank		5,787.23
Miscellaneous cash items		687.22
Redemption fund with U. S. Treasurer and due from U. S. Treasurer		7,250.00
Total		$1,875,392.56

LIABILITIES.

Capital stock	$ 145,150.00
Surplus fund	145,150.00
Undivided profits	23,747.00
Circulating notes outstanding	145,000.00
Amount due to National Banks	886.68
Amount due to State banks, bankers, and trust companies in the United States and foreign countries	1,325.67
Certified checks outsanding	429.03
Cashier's checks outstanding	12,574.52
Demand deposits (other than bank deposits) subject to Reserve (deposits payable within 30 days):	
Individual deposits subject to check	370.894.22
Certificates of deposit due in less than 30 days (other than for money borrowed)	1,123.60
Dividends unpaid	7,257.50
Time deposits subject to Reserve (payable after 30 days or subject to 30 days or more notice, and postal savings)	875,417.30
Other time deposits	71,437.04
Bills payable (including all obligations representing money borrowed other than rediscounts)	75,000.00
Total	$1,875,392.56

State of Pennsylvania, County of Adams, SS.:

I, I. L. Taylor, Cashier of the above named bank, do solemnly swear that the above statement is true to the best of my knowledge and belief.

I. L. TAYLOR, Cashier.

Correct attest:
CHAS. H. SMITH,
C. WM. BEALES,
G. R. THOMPSON,
Directors.

Subscribed and sworn to before me this 8th day of July, 1922.
WILLIAM L. MEALS, N.P.
My commission expires March 25 1925.

HOUSEWORK A BURDEN.

Woman's lot is a weary one at best. But with backache and other distressing kidney ills life indeed becomes a burden. Doan's Kidney Pills have made life brighter for many Gettysburg women. Ask your neighbor. Read what Mrs. Chas. Hunter, 127 W. High St., Gettysburg, says: "I was never bothered in a serious way with kidney trouble, but a number of years ago my kidneys were not in proper condition. Sharp pains darted through my back and this trouble made housework very hard to take care of. My back ached most of the time but the pains were worse in the morning, directly after getting up. My troubles were many and my sight was blurred by tiny spots and specks and I felt tired and was inclined to be nervous. My kidneys acted irregularly and as I had seen Doan's Kidney Pills so highly recommended, I purchased two boxes of them at the People's Drug Store. It took but two boxes of Doan's Kidney Pills to drive all these signs of kidney complaint from me."

60c at all dealers. Foster-Milburn Co., Mfgrs., Buffalo, N. Y.

WANTED—Clean White Rags at Compiler Office.

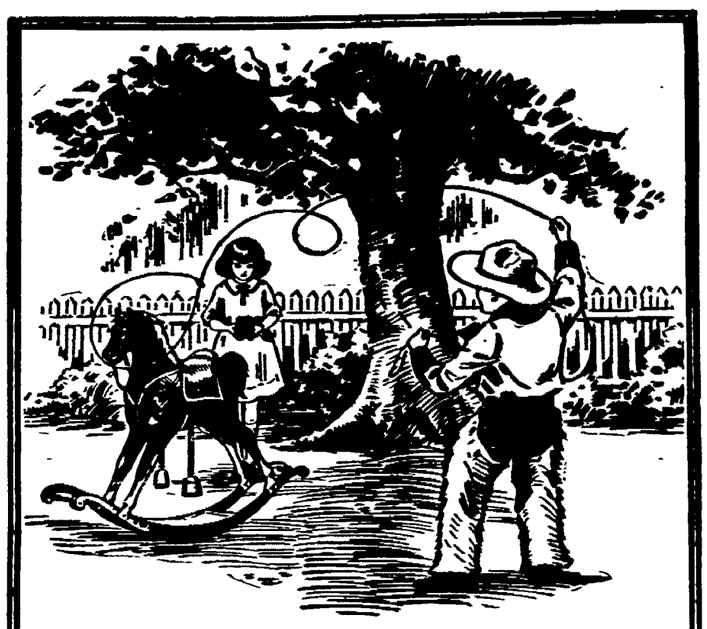

YESTERDAY the movies, and to-day another Doug is born. Pictures of the children by the children with a

BROWNIE

Eastman-made

It only takes a few minutes for us to show the youngsters, or any beginner, how to make good pictures with a Brownie. Select one from our stock for your children.

Brownies at our Kodak counter, $2.00 up

THE PEOPLES DRUG STORE
The Rexall Kodak Victrola Store
GETTYSBURG, PA.
Bell. 16 J United, 165 W

Cholera Infantum Can Be Prevented.
Do not allow your baby to suffer when
DR. FAHRNEY'S TEETHING SYRUP
Will absolutely prevent it. A boon for every baby. Cures Colic in ten minutes. Renders teething time safe and easy. Can be given to babies one day old. Keep the bowels healthy. 25 cents at druggists. Trial bottle free if you mention this paper.
Made only by DRS. D. FAHRNEY & SON, Hagerstown, Md

HAINES' Shoe Values
HAINES' Shoe Prices
HAINES' Honest Methods
HAINES' Good Managers
HAINES' Desire to Serve

Has been the causes of Haines little shoe store of $127.00 stock growing into a great chain of shoe stores. It's good old summer time and now's the time to wear White Pumps and Oxfords girls. Haines has them for $1.98.

Also remember men and women our highest price is $3.98. Why pay more?

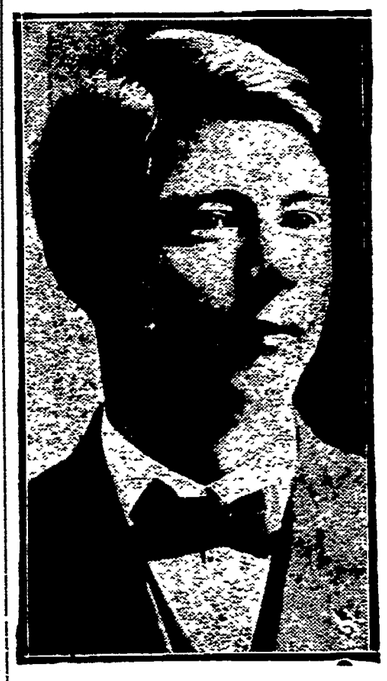

THIS IS THE MAN
Mahlon N. Haines
better known as
HAINES THE SHOE WIZARD
Who makes the wonderful prices possible
Stores: York, Hanover, Gettysburg Columbia, and 22 other towns.

COOL AND PRETTY
Pen-Mar Park
On the Crest of the Blue Ridge Mountains
Every Sunday Excursions
$1.00 ROUND TRIP **$1 00**
Music—Amusements
Train leaves Gettysburg 9.34 A. M.
Returning leaves Pen-Mar Park at 7.00 P. M.
WESTERN MARYLAND RY.

EXECUTRIX'S NOTICE.

In re:estate of V. J. Todt, late of Union township, Adams County, Pa., deceased.

Notice is hereby given that letters testamentary upon the above styled estate have been duly granted by the Register of Wills of Adams county, Pa., unto the undersigned, and all persons having claims or demands thereagainst are requested to promptly make the same known to, and all indebted thereto make payment unto.

SUSAN TODT,
Executrix,
Littlestown, Pa., R. R. No. 4

Lady With Large Acquaintance
who is employed in a ready to wear department or who is dressmaking can become established in her own business and create a worth while income without competition. We will send you from fifteen to fifty new style dresses suitable for all occasions, every month: constantly exchanging unsold models for new styles.
Applicants who cannot give bank references, will not be considered.
PEGGY O'NEIL
Creator of Popular Priced, High Class Dresses
29 West 35th St. New York City.

Boy Wanted

Somewhere in this town is one boy who is a "go-getter" spirit full of grit and ambition, and absolutely honest. We want that boy. He will be the only boy agent in this town for the famous **MOVIE WEEKLY MAGAZINE.** He will work after school and other spare time. His pay will be what he makes it: besides fine prizes and **Free Movie Tickets.** When he makes good, he will be promoted. If you are **between 14 and 19 years old,** determined to "make good" and truly think you are the boy for this job, then **apply by letter** to **Mr. E. L. Gilbert,** "Personal," 3rd floor, 110 West 40th Street, New York City. Give full details of any past selling experience; your age; parent's full name and business; your school grade and at least two references.

ADMINISTRATORS' NOTICE.

Estate of Olive E. Hartzell, late of the Borough of Gettysburg, Adams County, Pa., deceased.—Letters testamentary on the estate of Olive E. Hartzell, late of Gettysburg Borough, Adams county, Pa., having been granted to the undersigned, residing in said Borough, they hereby give notice to all persons indebted to said estate, to make immediate payment and those having claims or demands against the same to present them properly authenticated without delay for settlement.

MAHLON P. HARTZELL
CHARLES K. HARTZELL,
Administrators,
Gettysburg, Pa.

Or their Atty.,
R. F. Topper.

PREVENT FOREST FIRES—IT PAYS

NewspaperARCHIVE®